

Northeastern Genitourinary Oncology Symposium 2010:

Observation vs. Intervention

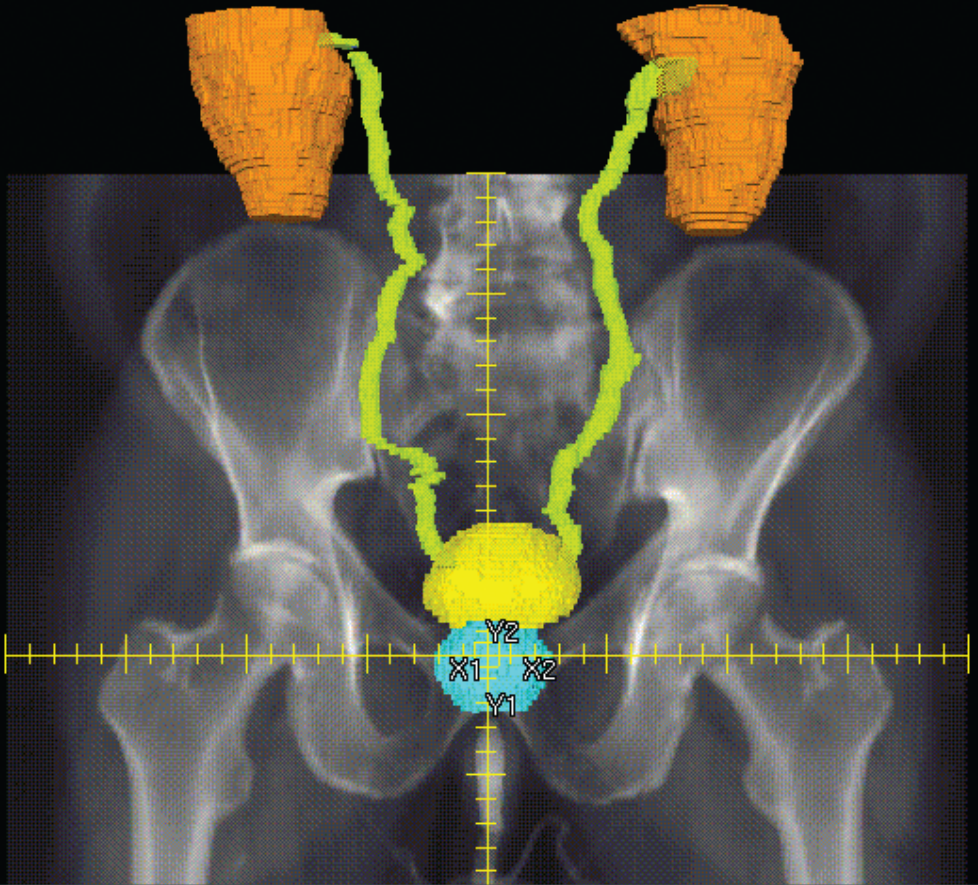

April 23 - 24, 2010

Dartmouth-Hitchcock Medical Center

Lebanon, New Hampshire

WELCOME and OBJECTIVES

Dear Colleague,

You are cordially invited to join us for the 2010 Northeastern Genitourinary Oncology Symposium (NGOS), co-sponsored by the academic medical centers of McGill University, University of Vermont, and Dartmouth-Hitchcock Medical Center. This annual event provides a vibrant forum for physicians, nurses, residents, fellows, and other trainees to learn, review, and discuss recent advances in the diagnosis, care, and treatment of the various GU malignancies.

Once again this year, we have planned an exciting program. To support our theme, "Observation versus Intervention," we will be addressing management dilemmas that arise for patients with a variety of GU tumors, such as early stage prostate cancers, early stage renal cell carcinomas, recurrent bladder cancers, early germ cell tumors, and recurrent prostate cancers with rising PSAs.

The keynote address will be given Friday evening by Howard I. Scher, MD, Chief, Genitourinary Oncology Service, and D. Wayne Calloway Chair in Urologic Oncology at Memorial Sloan Kettering Cancer Center, in New York City.

NGOS rotates its location from year to year across the three member institutions. This year, the conference is being held in the wooded hills of New Hampshire at Dartmouth-Hitchcock Medical Center. The Symposium provides a venue for the sharing of current information across specialty specific and national boundaries and will be of interest to anyone involved in the care and management of patients diagnosed with a GU malignancy. The faculty will provide a spectrum of evidence-based perspectives that will help inform decision-making for these patients in your care.

We hope you will join us for a pleasant and informative weekend.

The NGOS Planning Committee

At the end of this continuing education activity, participants will:

- Using pertinent data from US and Canadian sources, discuss issues regarding treatment for early stage prostate cancer.
- Citing data from Canadian and American sources, identify issues surrounding the decision regarding treatment of small renal tumors.
- Discuss issues regarding treatment of hormone-refractory metastatic prostate cancers.
- Utilizing both U.S. and Canadian perspectives, identify issues surrounding the decision regarding treatment for recurrent superficial bladder tumors.
- Citing U.S. and Canadian perspectives, identify key issues regarding treatment for early seminomatous and nonseminomatous germ cell tumors post-orchietomy.

CONFERENCE ORGANIZERS

COURSE CO-DIRECTORS

ALAN C. HARTFORD, MD, PhD – Assistant Professor of Medicine (Radiation Oncology)*; Interim Section Chief, Radiation Oncology^

JOHN D. SEIGNE, MD – Associate Professor of Surgery (Urology)*; Section of Urology^

MARC S. ERNSTOFF, MD – Professor of Medicine*; Staff Physician, Section of Hematology Oncology^

NANCY CROSBY, MS, APRN , AOCN – Instructor in Medicine*; Section of Hematology-Oncology^

CO-CHAIRS

STEVEN ADES, MD MSc – Assistant Professor, University of Vermont, Vermont Cancer Center, Burlington, Vermont

ALAN C. HARTFORD, MD, PhD – Assistant Professor of Medicine (Radiation Oncology)*; Interim Section Chief, Radiation Oncology^

SIMON TANGUAY, MD, FRCSC – Associate Professor of Surgery (Urology), McGill University; Head Urologic Oncology, McGill University Health Center, Montreal, Quebec, Canada

PLANNING COMMITTEE

NANCY CROSBY, MS, APRN , AOCN – Instructor in Medicine*; Section of Hematology-Oncology^

MARC S. ERNSTOFF, MD – Professor of Medicine*; Staff Physician, Section of Hematology Oncology^

TERRI FARNHAM, BS – Finance, Compliance and CME Accreditation Manager, Center for Continuing Education in the Health Sciences^

ALAN C. HARTFORD, MD, PhD – Assistant Professor of Medicine (Radiation Oncology)*; Interim Section Chief, Radiation Oncology^

DEBRA P. HASTINGS, PHD, RN-BC, CNOR – Director, Continuing Nursing Education, Center for Continuing Education in the Health Sciences^

JUDY LANGHANS, BS – Grants and CNE Accreditation Manager, Center for Continuing Education in the Health Sciences^

DONNA ROBAR – Conference Coordinator, Center for Continuing Education in the Health Sciences^

JOHN D. SEIGNE, MD – Associate Professor of Surgery (Urology)*; Section of Urology^

SARAH C. SNELL, BA – Accreditation and Production Specialist, Center for Continuing Education in the Health Sciences^

MARY G. TURCO, EdD, MA – Assistant Professor of Medicine*; Director, Continuing Medical Education and Director, Center for Continuing Education in the Health Sciences^

KATHERINE TURGEON, DPT – Administrative Assistant, Section of Radiation Oncology^

*Dartmouth Medical School, Hanover, NH

^Dartmouth-Hitchcock Medical Center, Lebanon, NH

FACULTY

STEVEN ADES, MD MSc – Assistant Professor, University of Vermont, Vermont Cancer Center, Burlington, Vermont

WILLIAM BIHRLE, III, MD – Associate Professor of Surgery (Urology)*; Section Chief, Urology^

FABIO CURY, MD – Assistant Professor, Radiation Oncology, McGill University; Staff Physician, Radiation Oncology, McGill University Health Centre, Montreal, Quebec, Canada

MARC S. ERNSTOFF, MD – Professor of Medicine*; Staff Physician, Section of Hematology Oncology^

JOHN M. GEMERY, MD – Assistant Professor, Interventional Radiology*; Section of Diagnostic Radiology^

ALAN C. HARTFORD, MD, PhD – Assistant Professor of Medicine (Radiation Oncology)*; Interim Section Chief, Radiation Oncology^

JOHN A. HEANEY, MB – Professor of Surgery (Urology)*; Adjunct Professor, Thayer School of Engineering, Dartmouth College, Hanover, NH; Section of Urology^

BRIAN H. IRWIN, MD – Assistant Professor of Surgery, University of Vermont College of Medicine; Division of Surgery, Fletcher Allen Health Care, Burlington, Vermont

WASSIM KASSOUF, MD, CM, FRCSC – Assistant Professor, Department of Surgery McGill University, Montreal, Canada

CLAIRE M. PACE, RN, APRN-BC, ACHPNr – Instructor in Medicine*; Nurse Practitioner, Radiation Oncology^

FACULTY continued

GEORGE PHILIPS, MBBS, MD, MPH, FACP – Associate Professor of Medicine, University of Vermont; Program Director, Hematology Oncology Fellowship Program, Attending, Hematology Oncology Unit, Fletcher Allen Health Care, Burlington, Vermont

SHARONA SACHS, MD – Assistant Professor of Anesthesiology*; Director of Clinical Services^

HOWARD SCHER, MD – Chief, Genitourinary Oncology Services; D. Wayne Calloway Chair in Urologic Oncology, Memorial Sloan-Kettering Cancer Center, New York, NY

JOHN D. SEIGNE, MD – Associate Professor of Surgery (Urology)*; Section of Urology^

DONNA SOLTURA, MSW – Continuing Care Manager, Palliative Care Services^

LUIS SOUHAMI, MD – Professor, Department of Oncology, Division of Radiation Oncology, McGill University, Montreal, Quebec, Canada

SIMON TANGUAY, MD, FRCSC – Associate Professor of Surgery (Urology), McGill University; Head Urologic Oncology, McGill University Health Center, Montreal, Quebec, Canada

SAMUEL J. TROTTER, MD – Associate Professor of Surgery, University of Vermont College of Medicine; Division of Urology, Fletcher Allen Health Care, Burlington, Vermont

H. JAMES WALLACE III, MD – Associate Professor, Division of Radiation Oncology, University of Vermont College of Medicine; Medical Director, Division of Radiation Oncology, Fletcher Allen Health Care, Burlington, Vermont

*Dartmouth Medical School, Hanover, NH

^Dartmouth-Hitchcock Medical Center, Lebanon, NH

AGENDA

DAY 1 - APRIL 23, 2010

1:00 pm Registration, Visit Exhibits

1:30 Welcome, Opening Remarks

SESSION 1: Management of the Small Renal Mass – John Seigne, MD (Chair)

1:45 Role of Observation: The Canadian Experience
– Simon Tanguay, MD

2:10 Pure Lap vs. Robotic Lap Partial Nephrectomy: How I Choose
– Brian Irwin, MD

2:35 RFA vs. Cryo for the Small Renal Mass: How I Choose
– John Gemery, MD

3:00 Questions & Answers

3:15 Break, Visit Exhibits

SESSION 2: Early Stage Prostate Cancers: Perspectives and Controversies - Claire Pace, APRN (Chair)

3:30 Prostate Cancer Over the Last 25 years
– John Heaney, MB

4:05 Chemo Prevention for Prostate Cancer
– George Philips, MD

4:40 Shared Decision Making
– John Seigne, MD

5:15 The Stress of Observation
– Sharona Sachs, MD and Donna Soltura, MSW

AGENDA continued

- 5:45 Questions & Answers
- 6:00 Visit Exhibits, Travel to the Courtyard Marriott, Lebanon
- 6:30 Reception at the Courtyard Marriott
- 7:30 Dinner Begins
- 8:00 Management of Hormone-Refractory Prostate Cancer
– Howard Scher, MD
- 9:00 Adjourn

DAY 2 - APRIL 24, 2010

- 7:30 am Registration, Continental Breakfast, Visit Exhibits
- SESSION 3: Recurrent High Risk Ta, Tis, T1 Bladder Cancer
– Bill Bihrlle, MD (Chair)
- 8:30 Recurrent Bladder Cancer: Case for Cystectomy
– Wassim Kassouf, MD
- 8:55 Recurrent Bladder Cancer: Case for Further Intravesical Therapy
– Samuel Trotter, MD
- 9:20 Recurrent Bladder Cancer: Case for XRT
– Fabio Cury, MD
- 9:45 Questions & Answers
- 10:00 Break, Visit Exhibits

DEBATE – Stage I Seminoma:
What is the Optimal Management Following Orchiectomy?
– Luis Souhami, MD (Chair)

- 10:20 Case for Observation
– Simon Tanguay, MD
- 10:30 Case for Chemotherapy
– Steven Ades, MD
- 10:40 Case for Radiation
– James Wallace, MD
- 10:50 Discussion

DEBATE – Stage I NSGCT: What is the Optimal Management
Following Orchiectomy?
– Luis Souhami, MD (Chair)

- 11:15 Case for Surgery
– Simon Tanguay, MD
- 11:25 Case for Chemotherapy
– Steven Ades, MD
- 11:35 Case for Observation
– James Wallace, MD
- 11:45 Discussion
- 12:00 Wrap Up
- 12:15 Evaluation & Adjournment

INFORMATION

DATE/LOCATION

April 23, 2010 in Auditorium E; April 24, 2010 in Auditorium G, Dartmouth-Hitchcock Medical Center, Lebanon, New Hampshire

TARGET AUDIENCE

Primary care physicians, urologists, radiation oncologists, medical oncologists, registered nurses, social workers, pharmacists, and other health care professionals and trainees interested in state-of-the-art management of genitourinary malignancies.

FEES AND REGISTRATION

Physicians - \$150; All other health care professionals - \$75. The conference fee includes the conference syllabus, continental breakfast, all breaks and lunch. You may register by mail, fax or by visiting <http://ccehs1.dartmouth-hitchcock.org/eventschedule> and registering online (credit card required). Deadline to register is April 9, 2010. Directions are available on the conference web site.

CANCELLATION/REFUND POLICY

Registrants who are not able to attend or send a substitute can obtain a refund of registration fees, minus a \$30 administrative fee. A request must be received by April 9, 2010 - REFUNDS WILL NOT BE ISSUED AFTER THIS DATE - NO EXCEPTIONS.

ACCREDITATION

PHYSICIANS: The Dartmouth-Hitchcock Medical Center designates this educational activity for a maximum of 7.75 *AMA PRA Category 1 Credit(s)*TM. Physicians should only claim credit commensurate with the extent of their participation in the activity. The Dartmouth-Hitchcock Medical Center is accredited by the Accreditation Council for Continuing Medical Education to provide continuing medical education for physicians.

NURSES: Dartmouth-Hitchcock Medical Center's Nursing Continuing Education Council is accredited as a provider of continuing nursing education by the American Nurses Credentialing Center's Commission on Accreditation.

This educational activity carries 8.73 contact hours.



OVERNIGHT ACCOMMODATIONS

A block of rooms has been reserved at the Courtyard Marriott, 10 Morgan Drive, Lebanon, NH 03756 at the special rate of \$145.00 plus 9% tax. Rooms must be reserved by March 23, 2010 to receive the special rate. Please call 603-643-5600 or visit www.marriott.com/LEBCY to reserve your room. Be sure to mention that your room block is reserved under *Dartmouth-Hitchcock Continuing Education* when you call.

MORE INFORMATION

For more information, or if you have a special need, please call 603-653-1529. You may also visit <http://ccehs.dartmouth-hitchcock.org>.

Registration

Northeastern Genitourinary Oncology Symposium 2010
April 23 - 24, 2010
Dartmouth-Hitchcock Medical Center, Lebanon, NH
Register Online at <http://cehs.dartmouth-hitchcock.org>

- \$150 - Physicians
- \$75 - All other health care professionals
- YES, I will attend the reception on Friday evening!

If paying by check, make payable to MHMH-CNE/CME. If paying by credit card, please fill out that section below. Please note the registration fee charge will appear as "MHMH G/L Events" on your billing statement.

Mail or fax this form, with payment to:

Center for Continuing Education, Dartmouth-Hitchcock Medical Center
One Medical Center Drive, Lebanon, NH 03756
Tel: 603-653-1529 • Fax: 603-653-1507

Name _____ Degree(s) _____

Place of Employment (and Department if applicable) _____

Job Title (and Department/Specialty if applicable) _____

Work Address with Zip Code _____

Mailing Address with Zip Code (if different from above) _____

Daytime Phone # (Indicate whether work or home) _____ Email Address _____

Credit Card Information - Visa MasterCard Discover AMEX

Credit Card # _____ Expiration Date _____ CVC Code _____

Signature _____ Cardholder Address _____

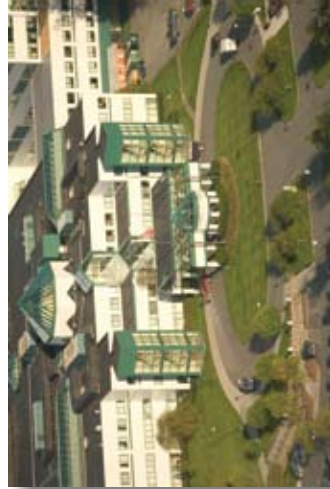



Center for Continuing Education in the Health Sciences

One Medical Center Drive

Lebanon, New Hampshire 03756-0001

Non-Profit
Organization
U.S. Postage
PAID
Lebanon, NH
Permit #211

Northeastern Genitourinary Oncology Symposium 2010

April 23 - 24, 2010 ~ Dartmouth-Hitchcock Medical Center, Lebanon, New Hampshire